

S 84°35'50" E 235.97'

S 50°54'30" E

N 70°48'20" E 123.66'

SEPTIC SYSTEM
APPROVED 3-18-06

WELDRONVEL
FILTER TRENCH
3' WIDE X 4 1/2' DEEP
W/ 3" GRANULAR

1000G
TANK



89' PAVEMENT

EDGE OF BUFFER ZONE

SCALE: 1" = 40'-0"

89'
100% EXPANSION

S 00°00'00" E

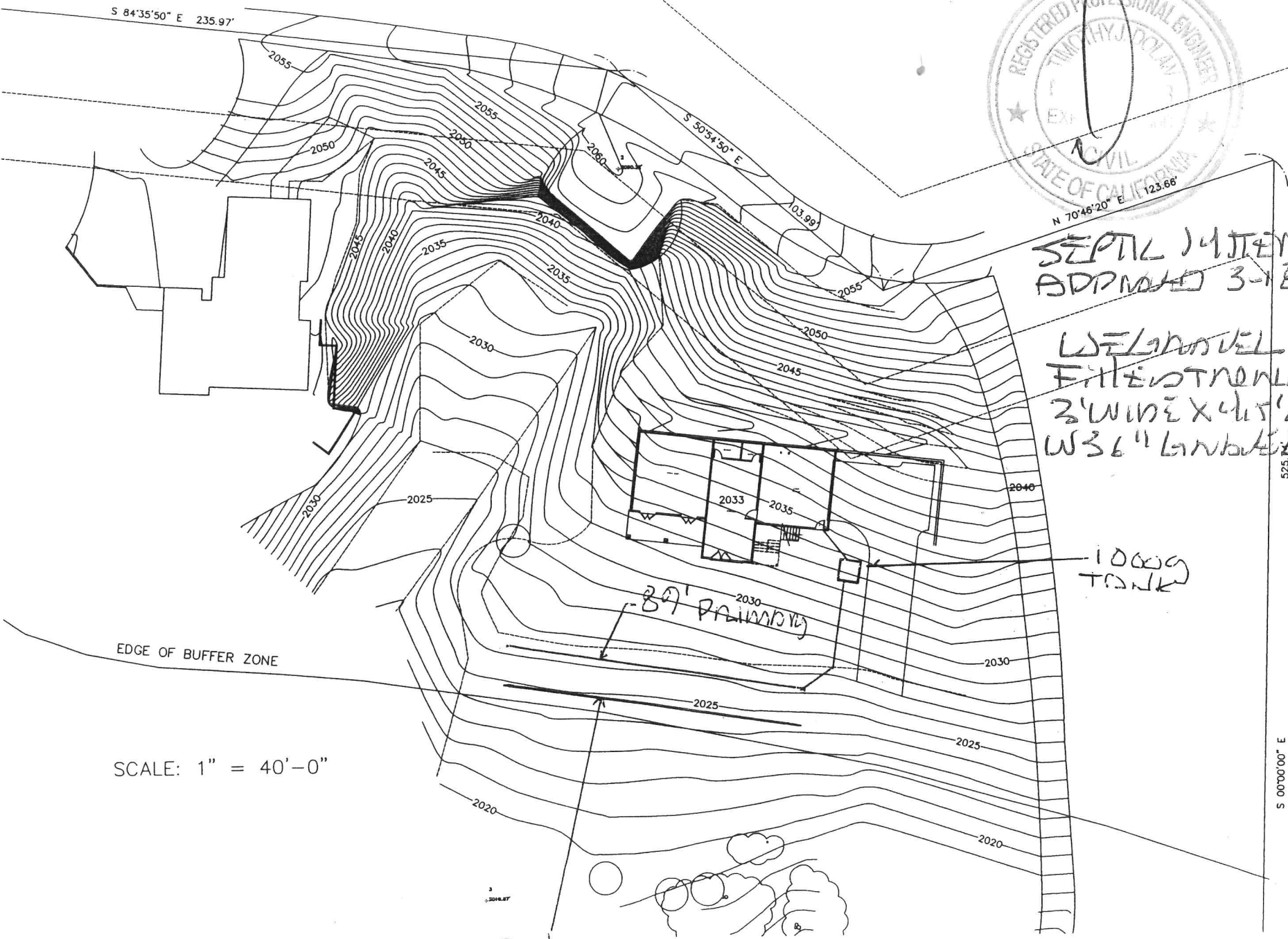

5639
WRST CAMINO CRELO

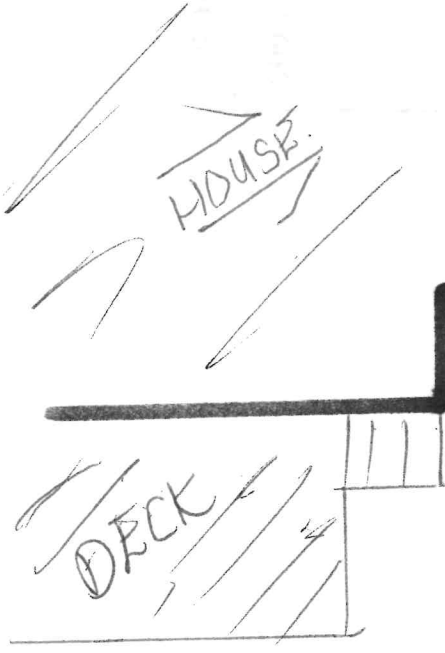

ROAD
WEST
CAMINO

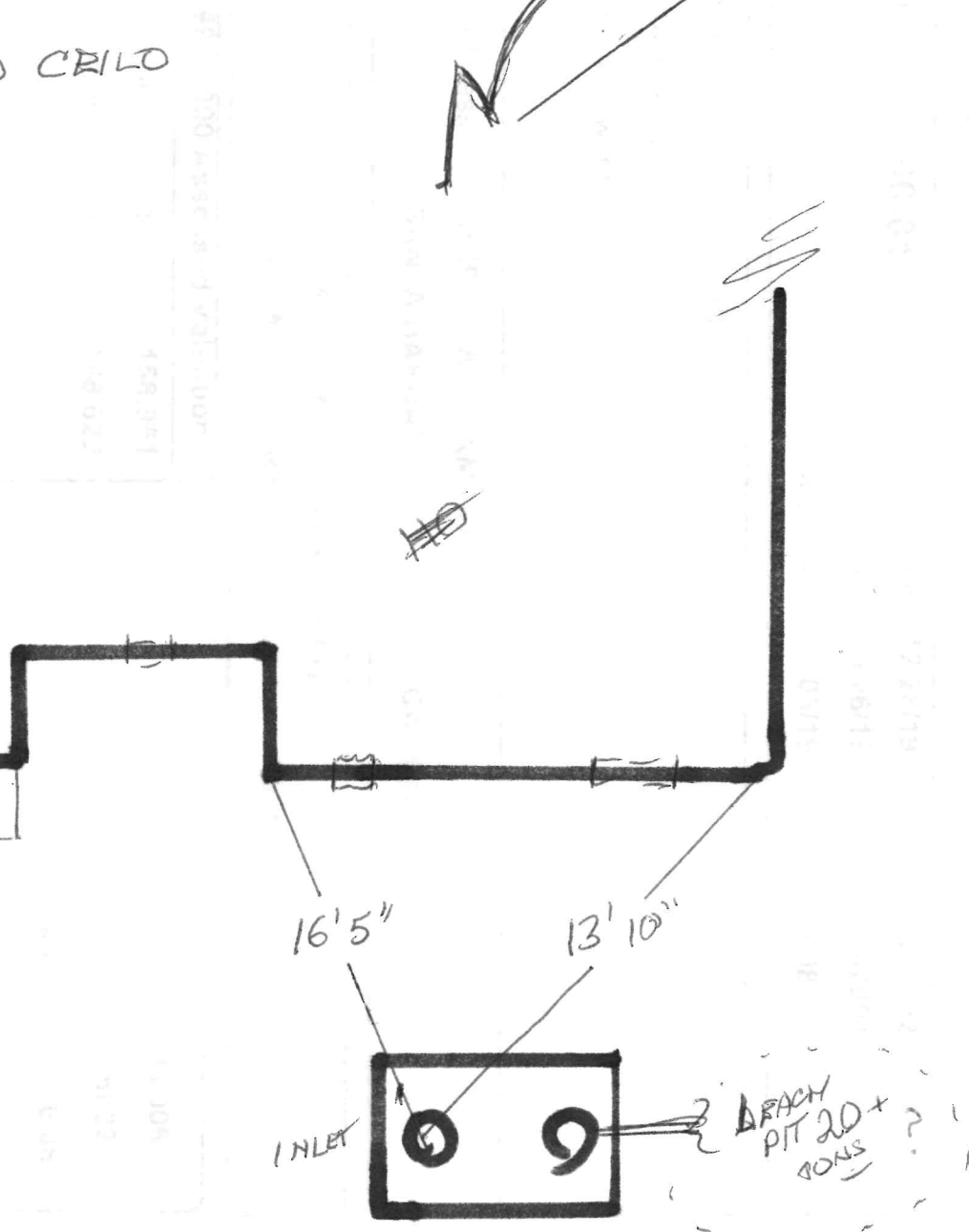

1000 GAL PLASTIC

Property Information

INFORMATION SYSTEM

